

# HOFFMANN, POLZIN & ASSOC., CONSULTANTS

Post Office Box 182  
W246 S3145 Industrial Lane  
Waukesha, Wisconsin 53186  
414-542-0436

PLANNING  
SURVEYING  
ENGINEERING  
ARCHITECTURE

## PLAT OF SURVEY

FOR: Ralph Chapman

SCALE 1" = 40'

Lot 15 and the West One-Half of Lot 14, Freuck's Subdivision in the Northwest One-Quarter of Section 18, Town 4 North, Range 18 East, Town of East Troy, Walworth County, Wisconsin.

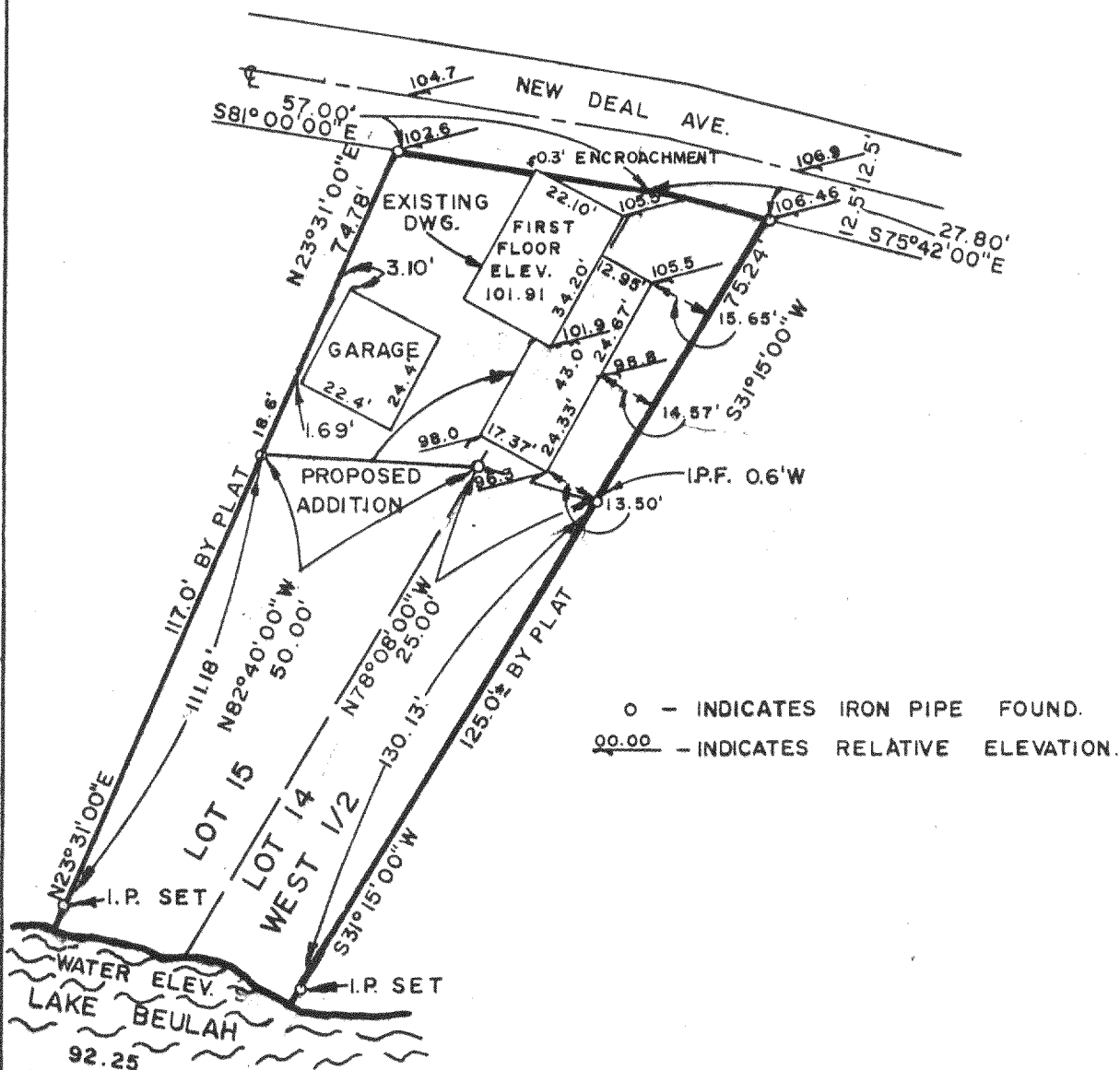

SURVEYING PLANNING ENGINEERING ARCHITECTURE

### CERTIFICATION

"I HAVE SURVEYED THE ABOVE DESCRIBED PROPERTY, AND THE ABOVE MAP IS A TRUE REPRESENTATION THEREOF AND SHOWS THE SIZE AND LOCATION OF THE PROPERTY, ITS EXTERIOR BOUNDARIES, THE LOCATION AND DIMENSIONS OF ALL STRUCTURES THEREON, FENCES, APPARENT EASEMENTS AND ROADWAYS AND VISIBLE ENCROACHMENTS, IF ANY.

THIS SURVEY IS MADE FOR THE EXCLUSIVE USE OF THE PRESENT OWNERS OF THE PROPERTY, AND ALSO THOSE WHO PURCHASE, MORTGAGE, OR GUARANTEE THE TITLE THERE-TO, WITHIN ONE (1) YEAR FROM DATE HEREOF; AND AS TO THEM I HEREBY CERTIFY THAT SAID SURVEY AND THE ABOVE MAP WERE MADE IN ACCORDANCE WITH ACCEPTABLE PRO- FESSIOANAL STANDARDS AND THAT THE INFORMATION CONTAINED THEREON IS, TO THE BEST OF MY KNOWLEDGE, INFORMATION AND BELIEF A TRUE AND ACCURATE REPRESENTATION THEREOF."

DATED AT WAUKESHA, THIS 12 DAY OF May, 19 77  
Claude C. Johnson, Jr.

REGISTERED LAND SURVEYOR



LAND SURVEYOR NO.

DRAFTED BY Don Mules

PFS-12A

JOB NO 1673

418-360